

# NEW GARRISON ROAD

SHOEBURY, ESSEX

Do not scale this drawing. Work to figured dimensions only. This drawing is copyright of APS Designs and should only be reproduced with their express permission. Check all dimensions on site. Any discrepancies should be reported to APS Designs prior to commencement.

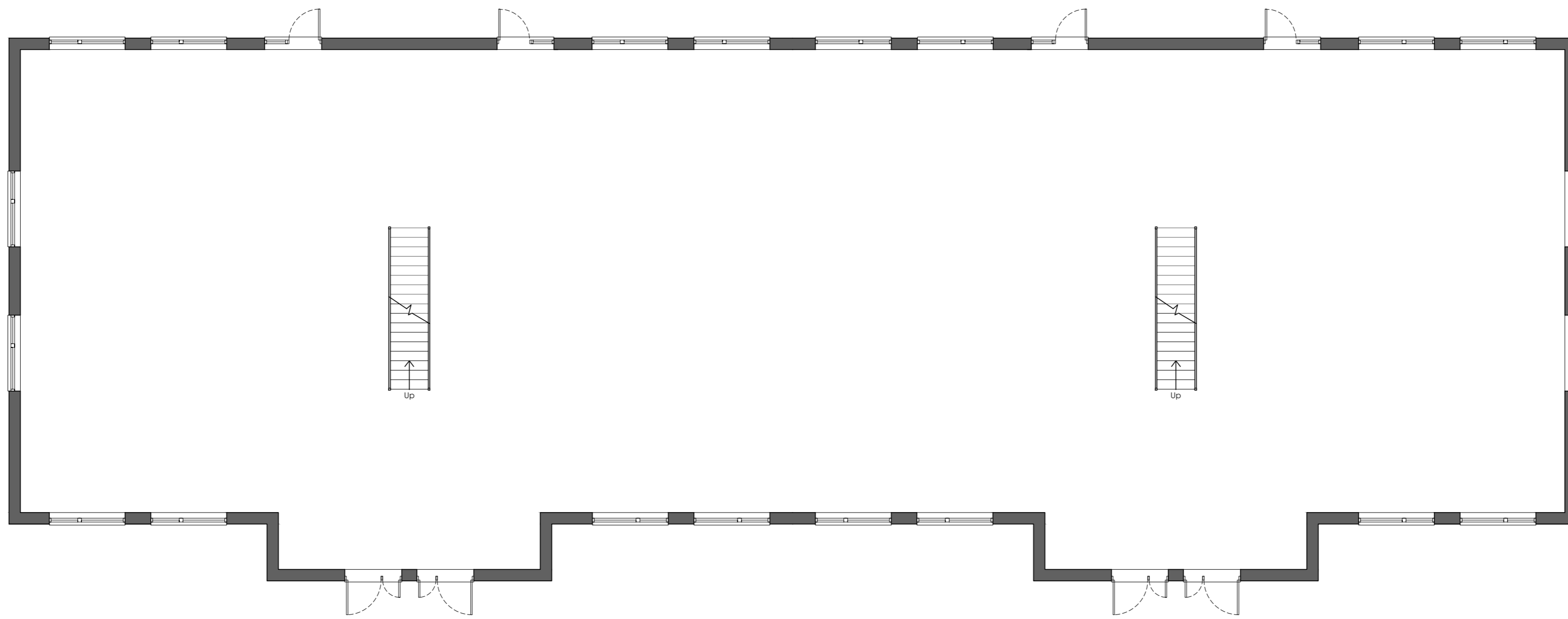

1 Existing Ground Floor Plan

Scale: 1:100

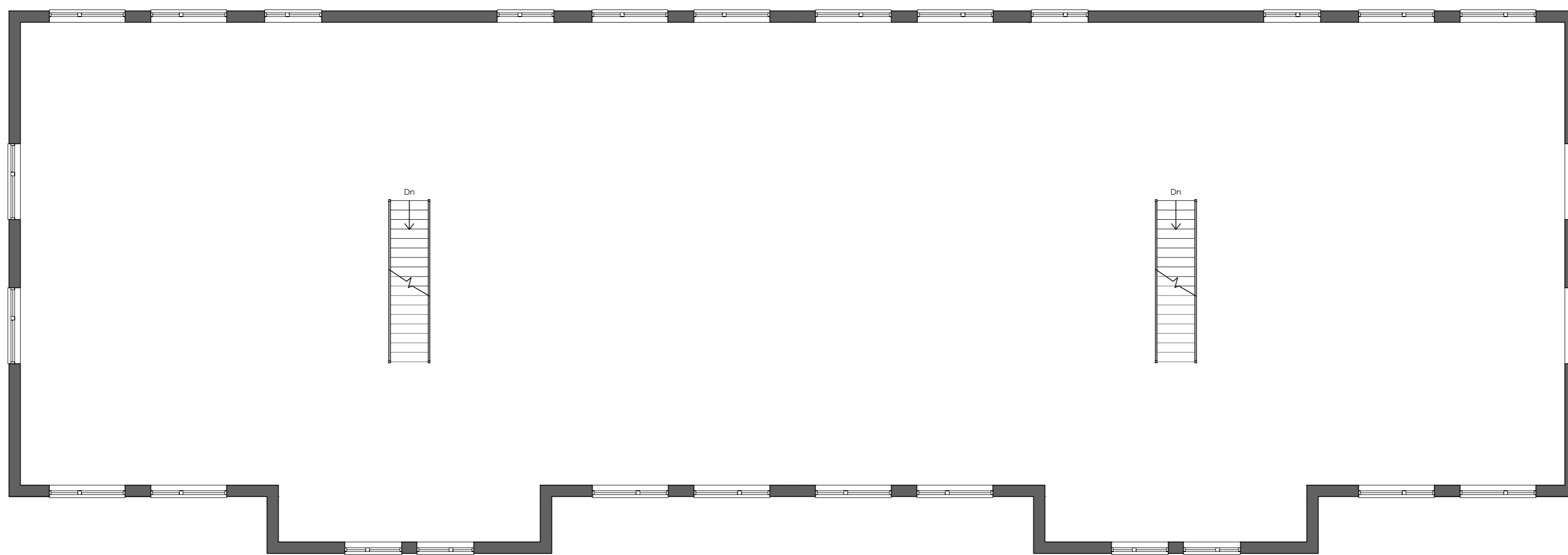

2 Existing First Floor Plan

Scale: 1:100

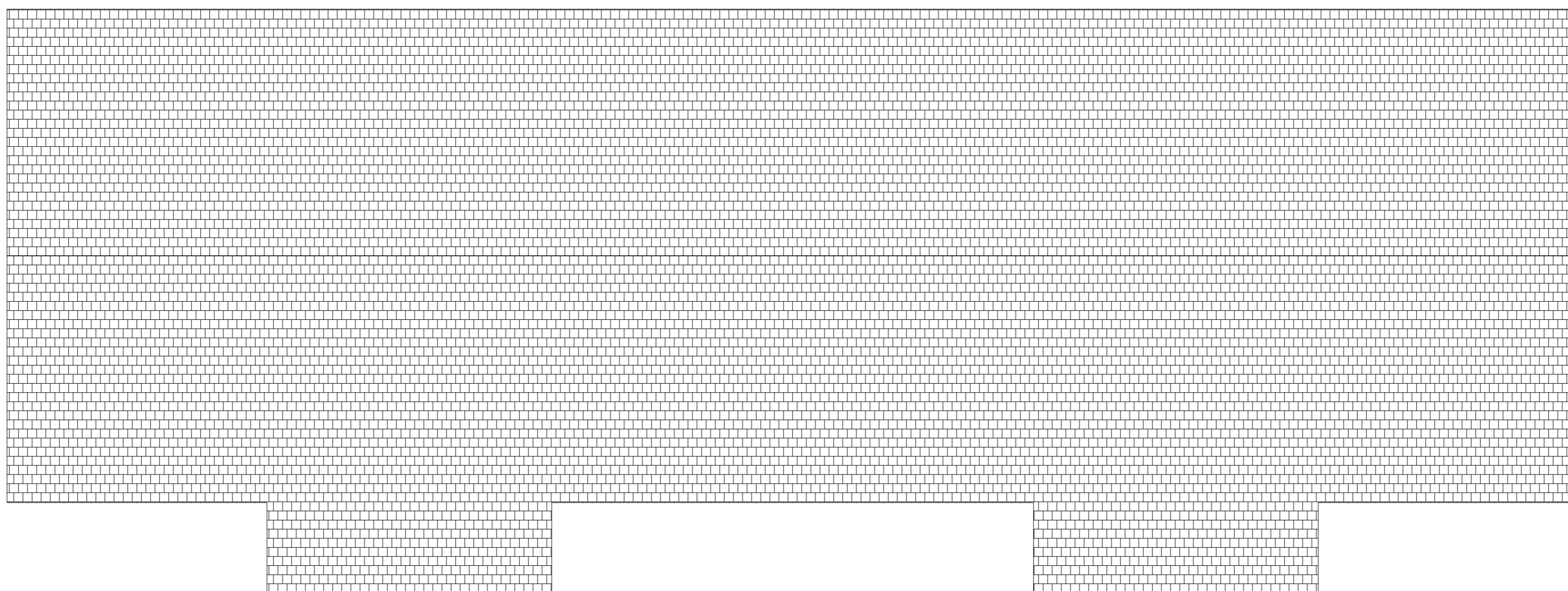

3 Existing Roof Plan

Scale: 1:100

REV B	05.09.2016	Rear perimeter landscaping reintroduced Alteration of balcony positions
REV A	29.04.2016	Addition of cycle, bin and garden storage Removal of rear perimeter landscaping

REVISION DATE AMENDMENT  
**APS DESIGN ASSOCIATES LTD**  
 ARCHITECTURAL DESIGNERS AND PLANNING CONSULTANTS

PROJECT STAGE: Town Planning DRAWN BY: KG DATE: 05.09.2016  
 CLIENT:

PROJECT: New Garrison Road, Shoebury  
 JOB NO: 2284 DRAWING NO: 02 REVISION:

DRAWING TITLE: Existing Plans SCALE: 1:100 @ A1

The Design Studio  
 1 Cambridge Road (Rear)  
 Nelson Street  
 Southend-On-Sea  
 Essex  
 SS1 1ET

Tel: 01702 469 769 - 01702 337328  
 Email: admin@apsdesignsuk.com  
 designteam@apsdesignsuk.com  
 planning@apsdesignsuk.com  
 Website: www.apsdesignsuk.com